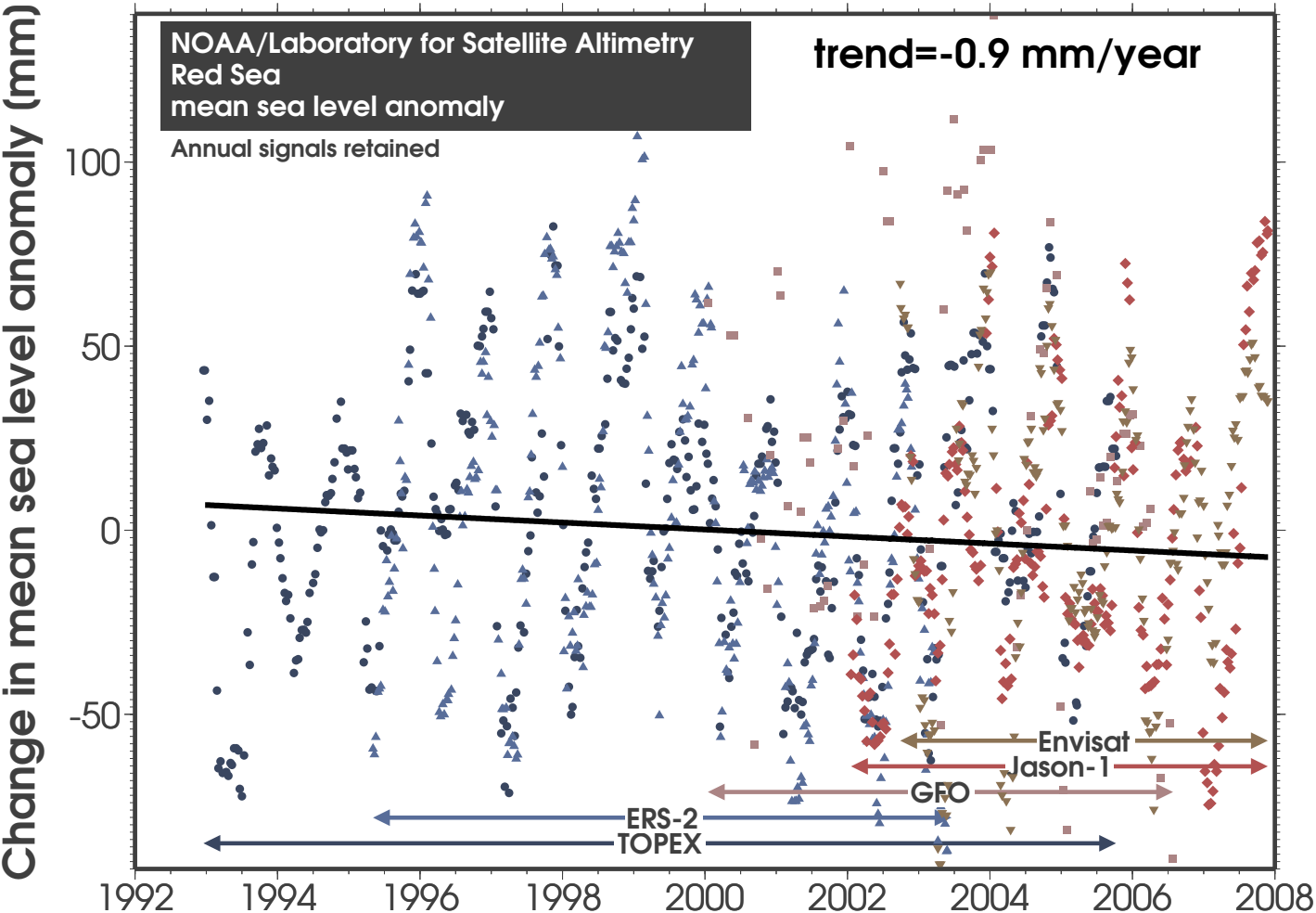
NOAA/Laboratory for Satellite Altimetry
Red Sea
mean sea level anomaly
Annual signals retained
trend=-0.9 mm/year
Change in mean sea level anomaly (mm)
100
50
0
-50
1992
1994
1996
1998
2000
2002
2004
2006
2008
Envisat
Jason-1
GFO
ERS-2
TOPEX